REMEMBER!
Albany is a City of homes! It wouldn't be if it were not for your local merchants. Houses do not make a City. Support them, your property values depend on it!

Albany Times

IMPORTANT NUMBERS
Albany Times.....LAnd. 5-1510
Police Dept.....LAnd. 5-7300
Fire Dept.....LAnd. 5-7140

★ ★ Declared a Legal Newspaper by Act of Superior Co urt for Alameda County ★ ★ ★ ★ ★ ★ The Only Newspaper Printed and Published in the City of Albany ★ ★ ★

XIII — ALBANY, ALAMEDA COUNTY, CALIFORNIA, JULY 25, 1958 — Number 45

More Activities Scheduled By Recreation Dept.

Cowboys and a round-up; Indians on the warpath; bandits and a sheriff's posse; the pony express; a flap-jack lunch prepared by director Gene DeSoto, and a throng of kids in full regalia starting off with a parade highlighted the past week as Albany youngsters celebrated their "Western Stampede Day" at Terrace Park playground.

Superintendent Emmett Devine, head of the city's recreation, intersperses these theme days with excursions, hikes, picnics, and other surprises to keep the Albany play areas teeming with activities.

More than a hundred youngsters between the ages of seven and twelve have registered for the department's summer day camp program at Terrace Park. There will be two two-week sessions scheduled from July 21 through August 1 and from August 4 to August 15.

The camp program will include nature study, crafts, hiking, games, plays, cook-outs, and campfire entertainment. Family nights will be featured the evenings of July 31 and August 14. Excursions are scheduled for Maryland July 25 and August 15. Other trips include Tilden Regional Park August 1, the Lighthouse at Oakland Pier August 8, and the Coca Cola Bottling Plant August 15.

Teen-age "Drop-ins" are held every Friday evening from 8 until 11:30 p.m. at the Community Center under the supervision of Ed Rooney. Center cards are required to attend.

Remaining special events scheduled for July include "Hobo Day" Thursday, July 24 at Terrace and Memorial Parks, a "Western Day" at Memorial and University Parks and a "Family Night" at Terrace Park, Thursday, July 31.

Berkeley YMI-YLI Dinner July 28th

Berkeley Institute No. 58, and Berkeley Council No. 63, Y.M.I. and Y.L.I. will hold a joint potluck dinner on Monday evening, July 28, starting at 6:30. The dinner will be held at 2238 San Pablo Avenue, Berkeley. Those on the committee are: Mmes. Mary Ortolero, Betty Strain, Lorraine Peck and Irene Letizia; and Messrs. Joseph Zupo, Marion F. Gray and John Bartolero.

ALBANY
SOLANO AT SAN PABLO
NOW PLAYING — ENDS TUESDAY
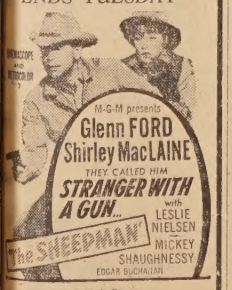

— ALSO —
Paramount presents The DON HARTMAN production of EUGENE O'NEILL'S
DESIRE UNDER THE ELMS
SOPHIA LOREN
ANTHONY PERKINS
BURL IVES
A Paramount Release
VISTAVISION
Sheepman 7 & 10:40; Desire 8:44
Wed. Mat. for Children Cont. to 4:25, Walt Disney's Davy Crockett & The Wild Frontier Glenn Ford: The Sheepman Mr. Congo Bill & Cartoons
NEXT WEDNESDAY
DEBBIE REYNOLDS
"This Happy Feeling"
FRED MacMURRAY
"Day Of The Badman"
Wed. Mat. see Tue. papers

Junior Chamber Plans Hole-in-one Contest Aug.15-17

The time, date and place have been set for the Fifth Annual Hole-In-One contest sponsored by the Albany Junior Chamber of Commerce. Again this year, the Golden Gate Fields Golf Course people are showing their civic consciousness by lending their full support to this Jaycee project. The funds received by the Jaycees from this program are used by them for civic programs in Albany. Such programs as the Miss Albany Contest, Kiddies Christmas Program and the Teen Age Road-E-O receive their funds from this project.

This year the Hole-In-One contest will be held on August 15, 16 and 17 at the beautiful Golden Gate Fields course. The "hole" which will be used for the contest will be one of the holes on the driving range, and the contest will not interfere with regular play at the course.

Again this year the mrechants of Albany are donating many valuable prizes which will be awarded hourly to the golfer whose near miss was closest to the hole. Besides these hourly prizes the Jaycees are offering a $250.00 savings bond for the lucky golfer who scores that "magic" Hole In One. There will also be a $25.00 savings bond for the daily winner.

Rosalie Stallone Engagement To Dino Obbiso Told

A surprise announcement was made by Mr. Paul Stallone of his daughter Rosalie's engagement to Mr. Dino L. Obbiso of Portland, Oregon, at a birthday party given in her honor by her aunt and uncle Dr. and Mrs. Jasper J. Stallone, of Berkeley.

A graduate of Albany High School, Rosalie is continuing her voice career under the guidance of Mrs. O. K. McMurray of Berkeley.

Her fiance, son of Mr. and Mrs. Salvatore Obbiso of Portland, Oregon, is affiliated with the North Central High School in Portland as athletic coach. His mother Mrs. Maria Obbiso and sister Mrs. Joanne Romines journeyed down to Berkeley with him for the occasion. Due to business commitments his father was unable to attend.

Other guests at the party included the bride-elect's sisters Lee Ann Pisciotta and her husband Frank and Antoinette Stallone; her uncle Dr. Victor Stallone and family; her grandfather, Vito Stallone of El Cerrito; her aunt, Miss Antoinette Stallone of El Cerrito; Mr. Harry Hofmann of Lafayette, her great uncle; Joseph Monti, her cousin from San Francisco; Mrs. Naomi V. Stone of Berkeley, and Mr. and Mrs. Edward Stone and family, of Berkeley.

Army Enlistments In Hometown Areas

The Department of the Army has extended enlistments in the Regular Army for assignment to United States Army Air Defense Command Units (US ARADCOM), with duty in a specific metropolitan area, to non-prior service personnel.

In addition, this assignment choice may be coupled with the "Buddy Enlistment" plan whereby two or more men may receive basic training together and then be assigned to the same metropolitan area.

See your nearest Regular Army Recruiter today and let him assist you in attaining assignment for the United States Army Air Defense Command.

LEGAL NOTICE

NOTICE OF PUBLIC HEARING

NOTICE is herewith given that on August 4, 1958 at 8 p.m. or as soon thereafter as the matter may be heard, at a regular meeting of the City Council of the City of Albany to be held in the Council Chamber at 1015 Solano Avenue, Albany, a Public Hearing will be held for the purpose of hearing evidence and discussion with respect to the opening of Cornell Avenue and Evelyn Avenue at the northerly limits of the City.

Persons interested or desiring to be heard are requested to appear at the time and place indicated above.

By Order of the City Council.
MYRTLE J. McLEAN
City Clerk
July 25, Aug. 1, 1958.

This Is Albany

A BON VOYAGE PARTY was given Wednesday evening for Miss Lois Burke and Miss Claudia Merck, both of Albany. Miss Burke lives at 1130 Portland Avenue, and Miss Merck resides at 1008 Santa Fe. The party was held at the home of Mrs. Marian R. Gow and daughter, at 617 Cornell Avenue in Albany. The two honored guests will spend a two months' vacation abroad, including on their itinerary the World's Fair.

Among the guests at the farewell gathering were: Mrs. Evelyn Burke and her neice Alverta; Mrs. Mary Vargas; Mrs. Frances Doty and her daughter Donna; Miss Alberta Gow; Mrs. Jerry Gilman; Mrs. Billie Sinibaldi and her daughter Judy; Mrs. Fern Luoma; Mrs. Lorraine Gibson and her mother Mrs. Hoff; and Mrs. Ruth Klobas.

☆

THE KIWANIS CLUB of Albany-North Berkeley will have as its July 24 speaker, Reed Buffington. Mr. Buffington is vice president of the Contra Costa Junior College and his subject will be "The Place of the Junior College in Education."

The meeting will be at 12 noon and will be held at the Red Barn Restaurant at 1742 Solano Avenue. Jordan Hiratzka will be chairman of the day.

☆

MR. AND MRS. RED CALL are combining business with pleasure. Enroute to New York City to do their fall buying for their Albany jewelry (Call Bros. Jewelers) they visited Disneyland, Tiajuana, Mexico and Las Vegas. When last heard from they were visiting their parents in North Carolina.

☆

PAUL BRYAN, former Albany Superintendent of Schools, is now living in Fairfield where they have sunshine most of the time, he says. He has been a regular attendant at the Albany Rotary club's luncheons since his return a few weeks ago from a month long tour of Europe. Paul is scheduled to give a report on his trip at the Rotary luncheon on August 12.

☆

FIRE CHIEF FRED PIMENTAL had a busy time Monday night. He visited the city hall for discussion of some matters with members of the council shortly before 8 o'clock, then wheeled off to the city dump where he spent an hour or more battling a fire that had flared up there and which proved rather persistent. He was back at the city hall around 9 o'clock with his clothes rumpled and looking as if he had spent a rather hectic hour on duty.

☆

HERB FOLEY, current president of Albany Rotary, is spending a week or ten days of his vacation at Lake Tahoe. He'll return in time to take a final week off for garden and similar home work. Hal Denham presided at the Rotary luncheon of July 15, and another past president of the club, Bill McAuley, sat in for the absent president last Tuesday.

☆

THE REV. S. E. JACKSON, pastor of the Church of the Nazarene, recently returned from a month's trip through western Canada where he vacationed, and attended the wedding of his brother, Tamer K. Jackson.

WILLIAM R. DeMELLO, son of Mr. and Mrs. William De Mello of 1492 Sonoma Avenue, Albany, recently enlisted in the United States Army. After completion of basic training he will attend the Offset Press Operation School at Fort Belvoir, Virginia. He attended Albany High School prior to enlistment.

Albany Church of Christ
(CHRISTIAN)
921 Kains Ave.
BIBLE STUDY - 10:00
WORSHIP - 11:00
Evening Service, 7:00 p.m.
JOHN SHAFER, Minister
1660 Tacoma, Berkeley
Phone LA 6-7532

Albany Civil Defense Gets U.S. Equipment

Albany's Civil Defense organization has recently obtained a great deal of valuable equipment through State and Federal sources. The equipment includes trucks, jeeps, pumps, portable generators and various other supplies necessary to the efficiency of an emergency organization.

With world affairs in more or less of a turmoil, and with the possibility of disaster in many forms providing a constant threat, the local organization under Civil Defense Director Gerald Browne is in excellent shape to take over if trouble comes in most any form.

Calling attention to the grave concern that we must all have for the current international situation, Browne said:

"I am sure you will agree that we must support our national leaders in their efforts to find a peaceful solution to the current crisis, but as President Eisenhower has said, 'We must, however, be prepared to meet the situation whatever the consequences.' It would probably be a wise precaution," said Browne, "to take this opportunity to personally check on the readiness of your home in the event of any emergency. Have you prepared operational plans for your family, and are you certain that they are cognizant of their dtuies and responsibilities in the event of disaster of any kind?"

Information and pamphlets may be obtained by calling the Albany Civil Defense, LAndscape 6-3591.

Albany Camera Club Will Show Mexico Pictures

Marjorie Stott will show pictures taken on a recent trip to Guatemala and Mexico, including the Yucatan Peninspla, according to program chairman Richard Roderick, at the next meeting of the Albany Camera Club, 8 p.m. on July 31, in the Veterans Memorial Building, Portland and Ramona Avenues, Albany.

Irvin J. Pruter, president of the club, reports that Leslie C. Mecum of the Alameda Camera Club, will judge the competition pictures.

Estelle Marker, past president of the Oakland Club, judged the pictures last month. Winners were: Marjorie Stott, first and second place for "Oooh Oooh" and "Russian Gulch." E. A. Lindrooth, third place for "Rainbow Falls." James Shepherd, fourth for "Tropical Sunset."

Albany Golden Anniversary Group Meets

Plans are beginning to take definite shape for Albany's Golden Anniversary Celebration in September.

At a meeting Wednesday evening, July 16 at the Y.M.C.A. a steering committee was selected consisting of Police Chief Ralph Jensen, general chairman; Dean Graham, coordinator; Phil Sessions, president of the Albany Chamber of Commerce; Elmer Coble, executive secretary of the Y.M.C.A.; William T. Donahue, Vice Mayor of the City of Albany; and Mrs. Darold Acorn, of the Alberito EPW.

Representatives of the various civic organizations reported on their phases of the activities for the festive week:

The Old Timers Exhibit will be handled by the Senior Citizens and the Soroptimist Club. Children's Activities and Senior Parade by the Recreation Department, American Legion and VFW. The Golden Anniversary Street Dance is under the direction of the Junior Chamber of Commerce, and plans are for two bands to appeal to the musical tastes of both the younger and older dancers.

The Lions Club is handling the Whiskerino Contest and the Kangaroo Court. Whiskerino Contest begins August 1st so after that date a clean shaven face, men, means a session in Kangaroo Court. The Native Daughters of the Golden West are in charge of the Women's Bonnets and Bows.

The Albany Chamber of Commerce and the Solano Avenue Merchants Association will cooperate on Street Decorations and Merchants Publicity.

The committee is seeking candidates for Grand Marshal of the celebration. Anyone born on or about September 22, 1908 in Albany is eligible. Please send entries to the committee, or to your Chamber of Commerce office.

A lot of surprises and activities are ahead for all citizens in Albany for the week of September 22, 1958, to celebrate our city's fiftieth birthday.

Rug Classes Open

New enrollments of those residing in or out of Albany are being accepted in both hooked-rug and braided-rug making at the Albany Adult Education summer session. Instruction in these two homemaking arts is given by Violet Young at the Adult Center Room, corner of Solano and Cornell Avenues, on Wednesday mornings, 9:00 to 12:00, Wednesday afternoons, 1:00 to 4:00, and Thursday evenings, 7:00 to 10:00. Students may attend one, two or all three of the weekly sessions.

Supplies for both hooking and braiding are available for purchase through the school district, or students may purchase them elsewhere if they so desire.

Miss Rickkinen Tells of Finnish People And Those Hot Steam Baths They Enjoy

(This is the second of a series of articles by Marianna Rickkinen, an exchange student at Albany High School for the past year. Her visit here was made possible by the activities of the American Field Service Student Exchange Program.)

By MARIANNA RICKKINEN

The people of Finland, the 4,000,000, one of whom I am, what are they like? Blond, round faced, reserved, some old geography book might say. But I say to you, "don't believe it." You reader with brown eyes and oval face have your complete image somewhere in Finland; red hair and black hair are not more unknown to us than they are to you. As far as reserveness is concerned — the nation consists of different personalities and not of mass. In other words the exceptions are so many that it is difficult to locate the rule any more.

What do the people like? They like to have a nice home — many of them like to have a summer cottage on islands or at lakeshore, they like to have a good job, have plentiful food; potatoes, meat, fish; they like to go to the show or the theatre once in a while to see a western, or Hamlet — depending upon the age . . . some of them (the younger ones) like Elvis Presley . . . Their life concerns are much the same — quite the same as yours.

To be Finnish all of them have to like skiing and besides every single one of them likes — or adores — SAUNA. The ones who have not heard of a "sauna" before are curious, and the ones who have, say: "Oh dear, that horrible bathhouse again." "That horrible bathhouse," that is what "sauna" is, only with a change of adjective. For us it is not horrible but wonderful. Going to the hot room, climbing near the roof where most of the steam from the stove with hot cobblestones on which we throw water, comes, getting hot, drowsy, and washed, is for me and for everyone a weekly physical and mental cleaning.

Lastly I would say, if, or when, you come to Finland, do not be surprised if I welcome you with a fresh birch whisk, because that it what we beat ourselves with in "suana" and that is what we presented a group of English film stars with instead of flowers. All that you need then is SISU which is perseverance, spiced with determination — a word which cannot be exactly translated into any other language. With "Sisu" you can use that very same birch whisk in your first Finnish bath that night and with "Sisu" you can even jump into the coolness of a lake after your "Sauna"!

(To be continued)

Chamber Chatter

This is your chamber of commerce manager reporting back from Western Institute for Chamber of Commerce Managers at Stanford University.

A very profitable and busy week was spent by the 239 registered chamber of commerce and trade association executive learning to do a better job for their cities and organizations. Conferees were from all western states, Canada and Alaska. The course of college study for the two professions is set up and under the supervision of the Chamber of Commerce of the United States. Western Institute at Stanford is one of the seven institutes held each year in the United States. "Yours truly" felt almost like a collegian againg going to classes on the beautiful Stanford campus but absorbing an equivalent of almost a semester of book learning and discussion in one week is pretty exhausting but satisfying too . . . brought back a lot of ideas for Albany.

Plans are beginning to sound terrific for Albany's Golden Anniversary celebration . . . don't forget fellows to put away those razors August 1 or you'll be pulled into Kangaroo Court . . . and gals get out those long skirts and sun bonnets, no chemises for our birthday party.

Did you know that it was the disaster of the San Francisco earthquake that assisted the early settlement of the area to be known as Albany? Families left the city for the area across the Bay, purchasing property in the area of Cerrito Hill (we know it as Albany Hill now) near San Pablo Avenue. This property sold for $800 for a lot 37½'x100' with a small down payment. Facts as the above and many more with pictures of all kinds are found in a book published in 1947 called, "The Story of Albany." A copy is in your Chamber of Commerce office. Come in and learn more about your city's colorful history.

Nice to hear in passing some favorable reports on July's "Fabulous Friday."

Here is something to remember . . . "A Chamber of Commerce is the organization which does all those things for the welfare of the community a lot of people think 'just happen'."

Albany's Little Leaguers and supporters won their "We're from Albany" caps at the Mt. Eden Tournament, Monday, July 21st . . . They are proud of Albany and we are proud of them.

Remember your Chamber of Commerce office door is open again . . . and at your service. "Yours truly," Your Chamber Manager Irene Grove.

Albany Scouts Given Awards At Wolfeboro

Bob Klose and Mike Still of Albany Boy Scout Troop 12 have been initiated into the Pioneers, an organization of boys showing outstanding campership and personality, at Camp Wolfeboro in the High Sierras, vacation camp of Mt. Diablo Council of Boy Scouts.

Klose and Still were two of a group of 14 Scouts who attended from Troop 12, which meets at Marin School, under sponsorship of Albany Post 292 of the American Legion. In addition, Still and Johnny Porter won two of the three nature contest awards given at the Wolfeboro second session.

Scouts earning merit badges in outdoor activities were Bill Amsbaugh, cooking and swimming; Fred Hendrickson, cooking and canoeing; Bob Blank, Jerry Gordon and Bill Porter, Forestry; Bob Klose and Joey McKeown, rowing; and Wayne Nordby, cooking. Fred Hendrickson earned a Wolfeboro Sports Award, and Bill Amsbaugh a Service Award.

Berkeley Class Of '48 to Meet

The executive committee headed by the class president, Mr. Dick Nemanic, is making final arrangements for the tenth anniversary reunion of the B.H.S. Class of June 1948 which will be held in the form of a dinner party at the El Nido on October 4.

This has been a very active class since it's graduation ten years ago, having had four previous reunions. Classmates are urged to send their annual dues of one dollar along with $3.50 to Dick Nemanic, 14431 Vancouver Ct., San Jose, California.

Members of the committee on arrangements are Mary Bateman Lloyd, Norma Rodda Knudsen, Shirley Pedersen Parent, Charles Parent, Shirley Ives Walton, Barbara McEwing Powell, Carol Stuckey Gass, Jeanne Cannon Overcashier, Dean Nielsen, Bill Schneider and Doris McCullagh Goree.

Miss Hawaii Will Visit At Capwell's

El Cerrito Mayor Doris Hormel will extend El Cerrito's official welcome to Miss Hawaii when she makes a personal appearance in Capwell's Travel Service in El Cerrito next Thursday, July 24, from 2:30 p.m. to 3:30 p.m.

The newly-opened Capwell's-El Cerrito is located in the El Cerrito Plaza at Fairmount and San Pablo Avenues.

Nejedly to Talk On Chessman Case at Rotary

John Nejedly, presently city attorney of Walnut Cree, and newly elected District Attorney for Contra Costa County will be the speaker of the day at next Tuesday's Rotary luncheon at Spenger's. His topic will be "The Chessman Case." Nejedly has made a special study of this case and promises to bring out a number of points not previously publicized. Bob Olson, Albany City Treasurer, will be chairman of the day.

Nejedly is a graduate of the U.C. at Berkeley and of the Boalt Hall Law School, class of 1941. During his spare moments he teaches a course in Law in the U.C. Extension Division.

During World War II Nejedly served as a Japanese Language officer with the Army Air Force Technical Intelligence Division.

Last week Joe Dagna Jr., as chairman of the day, made a "Carnation" program of it, with cartons of milk and ice cream, as well as a cookbook, at each place at the table. A film prepared by the state authorities also was presented, with comment by representatives of the Carnation Company.

Reserve Officer Cadets Now at Fort Lewis Camp

More than 1300 Reserve Officers Training Corps cadets from 36 colleges and universities throughout the western states, Alaska and Hawaii have arrived at the ROTC Summer Camp, Fort Lewis, Washington for six weeks of military training.

Camp attendance gives the cadet a valuable supplement to his classroom instruction in leadership, practical field training and graphic demonstrations. Upon graduating from his school he will be professionally qualified to be commissioned a Second Lieutenant in the United States Army Reserve.

During his summer training the cadet may fire most of the Army's basic weapons and learn more of their use and combat effectiveness. He will also study advanced military science and tactics under the Regular Army officers and non commissioned officers who are the ROTC instructors at the educational institutions represented.

William Victor Young, son of Mr. and Mrs. Victor A. Young of San Carlos Avenue, Albany, California, is among the cadets joining the camp.

Fireman Freddy Says:

1957 national fire statistics reveal that deaths to unattended children have been on the increase.

MAYOR APPOINTS COUNCIL CHAIRMEN

Highlight of this week's Albany council meeting was Mayor Howell's announcement of his committee appointments for the 1958-59 year. Following is the list:

Leonard L. Keck, Recreation and Health; Jerome Blank and William T. Donahue, Finance; Jerome Blank, Fire; William T. Donahue, Police; Mrs. Kathe S. Zahn, Engineering and Transportation, Public Buildings.

Among other items acted upon was the request presented at the meeting of July 14 by Walter L. Holland, Albany Chairman for Proposition No. 1, for endorsement of that measure by the council. It had been held over a week pending a ruling by the city attorney. A motion giving the council's endorsement, subject to approval of the text by City Attorney Foley, was passed unanimously. The measure has to do with veterans' housing and has had wide endorsement.

Request of the Albany Hill Association that minutes of the weekly council meetings be mailed to the chairman of the Association, was denied on advice of City Attorney Foley who said it would be unwise to establish a precedent of this kind. He pointed out that any citizen is entitled to obtain a copy of the minutes at the city hall, at any time after the Thursday following any meeting.

Mrs. Zahn reported on the proceedings of the Key System fare increase hearing before the state Public Utilities Commission last week, which she attended. She said the commission took the matter under advisement pending further study of the Rapid Transit District body's' action toward a possible taking over of the utility in the near future.

Bids were opened covering Project No. 68, Portland Avenue Reconstruction, and were referred to City Engineer Wayne McAuley for approval and recommendation. The four bids were as follows: Oliver D. Silva, Inc., $64,710.34; Ransom & Co., $66,565.00; O. C. Jones & Son, $60,201.50; and Leo J. Immel, $62,575.50.

Notices of public hearing were authorized as follows:

Monday evening, August 4 at the regular meeting of the council, a hearing on the evidence and discussion of the proposed opening of Cornell and Evelyn Avenues at the northern limits of the city.

Wednesday evening, August 13 at 8 o'clock, at a special meeting of the city council, a hearing on evidence, discussion and arguments for and against the proposed repeal of the city's present zoning ordinance, and the proposed adoption of a new ordinance containing new zoning districts, classifications, requirements and regulations. Copy of the proposed new ordinance, together with a revised zoning map is now on file at the office of the city clerk, 1015 Solano Avenue.

Drives Boost U.S. Bond Sales For Northern Calif.

U. S. Treasury's "Share In America" drives in Northern California are helping boost savings bonds sales, State Chairman W. W. Crocker announced here today.

Savings bonds sales in Northern California for June increased 21 per cent over sales the same month a year ago, Crocker said. Purchases of bonds totaled $3,725,148 as compared with $7,201,036 for June of last year.

Sales for the first six months of this year also show an increase, the bond chairman continued. During the first half of 1957 individuals in Northern California bought $55,585,052 worth of E and H bonds while during this same six-month period this year they bought a total of $57,760,482.

"Much of the success of the Bay Area "Share In America" campaign is due to the work and leadership of Norman R. Sutherland, Pacific Gas & Electric Company President who is heading this bay area activity," Crocker said.

★ LETTERS TO THE TIMES ★

Editor, Albany Times
Albany, California
Dear Editor:

Thanks to the excellent support by your newspaper, the Alameda County Fair enjoyed the greatest year in its history both from an attendance and participation standpoint. Your paper is to be commended for rendering another outstanding public service.

Cordially,
WILLIAM RALPH,
President
JIM ZENO, Public
Relations Director
Alameda County
Fair Association

Editor of the
Albany Times
Dear Editor:

I wish to thank the Albany Times for its fair and impartial handling of the pre-primary election news stories concerning the contest for County Superintendent of Schools, for which I was one of six candidates.

May I also take this opportunity of expressing my gratitude to all my friends and supporters from all parts of Alameda County who worked in my behalf during the recent campaign. I am deeply grateful to each and everyone of them for they helped to make me eligible for the final election in November.

I also wish to thank my worthy opponnts for the excellent professional campaign just conducted and as well for their graceful sportsmanship. None of the County Superintendent aspirants are politicians but rather professional educators who for the first time had the opportunity of explaining to the public the multitudinous duties and responsibilities of the County Superintendent's Office and its intermediate relationship between the State Department of Education and the 37 local school districts of the County.

Please accept my apologies for not thanking you sooner, however, I have been extremely busy in my fiscal year-end duties as Superintendent of Schools in Decoto School District of Southern Alameda County.

Very truly yours,
HAROLD SCHOENFELD

Editor, The Albany Times
Dear Editor:

The members of the Berkeley-Albany Transcribing Group wish to thank you for the publicity you have given to our work of preparing brailled materials for the blind. With so much to be done in this field, we are always eager to attract new students and transcribers, and we appreciate your cooperation.

Sincerely,
ELEANOR BLISS
Chairman

Vic Vet says

WORLD WAR II VETS ···· IF YOU STILL HAVE A 5-YEAR TERM GI INSURANCE POLICY, IT'S TIME YOU CONSIDER CONVERTING IT TO **PERMANENT** GI INSURANCE SUCH AS ORDINARY LIFE, 20-PAY LIFE, 30-PAY LIFE OR ENDOWMENT.

For full information contact your nearest VETERANS ADMINISTRATION office

GETTING NOSEY—"Where we goin', podner?" Dale Robertson's horse seems to say as the television star studies plans for their trip to the California State Fair and Exposition in Sacramento, August 27-September 7. Robertson, who is featured in TV's "Tales of Wells Fargo," and his horse will appear at the Fair on opening day to entertain many thousands of youngsters. It will be Kids' Day and will include a cowboy-and-Indian parade.

Guided Missile Field Now Open To Army Recruits

M/Sgt. Jeff Casserly, Berkeley Army recruiter, announced today a new enlistment whereby young men interested in the Guided Missile field may enlist directly, and, at the same time, be guaranteed assignment to the Metropolitan Area of their choice.

Under this program a qualified man may state his preferences from among twenty three Metropolitan Areas in which the missile units of the Army Air Defense Command are located. This assignment option is officially verified prior to enlistment and such assignment made part of the enlistment contract. Upon completion of the eight week basic training period an elistee reports to a missile unit for subsequent assignment to a NIKE site within the area.

The advantage to the individual enlisting under this program is realized in that he is not only entering on the "ground floor" of the Missile Age but that he will alos be stationed within a reasonable distance of his home area. For further information concerning Guided Missiles contact the Army Recruiting Station in the Main Postoffice, Berkeley, or phone TH 3-29977.

Patronizing Times Advertisers pays Big Dividends. Try it!

Obituary

NETTIE MITCHELL GEISER

A resident of Albany for the past 41 years, lived at 946 Masonic Avenue, a native of Minn., aged 83 years. Mother of Reginald R. Geiser of Albany, Emmett M. of Watsonville, Fern Karpo of Albany, Earl E. Geiser of Oakland and the late Faye Clover. Grandmother of Alanna K. Moon, and Phillip W. Clover, both of Albany. Great grandmother of Susan Marie and Norman Clover. Services Friday, July 25, 1958, 1:00 p.m. at The Ellis-Olson Mortuary, 727 San Pablo Ave., Albany with Rev. Elwood Shwenk officiating.

PERRY L. (POP) IDLEMAN

Albany C.P.A. for many years retired 7 years ago. He has been living in Dry Town, near Jackson, California. Passed away July 18 in a Jackson Hospital. He is survived by his wife Bertha F. Idleman and one daughter, Mrs. Donna M. Myers of Concord, two grandchildren, Linda and Michael Myers.

A member of Chateau Thierry Lodge No. 569 F. and A.M. Oakland Scottish Rite Bodies, Aahmes' Temple of the Mystic Shrine, and a former member of Albany Post No. 292 American Legion.

Services were held Wednesday at The Ellis-Olson Mortuary, 727 San Pablo Ave., Albany, with Chateau Thierry Lodge of Masons conducting.

"Pop" Idleman will be remembered as Santa Claus by many Albany people.

ADOLFO SBRAGIA

A Requiem Mass was celebrated at St. Ambrose Catholic Church on Saturday, July 19th, for Adolfo Sbragia a retired carpenter and a resident of Albany for almost 50 years. Mr. Sbragia passed away at a local hospital after a short illness. A native of Italy, Mr. Sbragia was a member of St. Ambrose Catholic Church. He was the stepfather of Mrs. Mary Sbragia of Albany, John Oberto of Concord, Mrs. Margaret De Grazia of El Cerrito, and Tresa Sola of Albany. Also surviving are four brothers, Arturo of Albany, and Guiseppe, Carlo, and Vencenzo, all of Italy. Arrangements were made by the Ellis-Olson Mortuary, 727 San Pablo Ave., Albany.

CARD OF THANKS

We wish to express our heartfelt thanks and appreciation for the acts of kindness, messages of sympathy, and beautiful floral offerings, received from our friends and neighbors in our bereavement in the loss of our beloved stepfather and brother and uncle. We also wish to express our thanks and sincere appreciation to the Albany Police and Fire Departments for their efforts in behalf of our loved one.

Signed; The Family of Adolfo Sbragia.

State Fair Uses Enough Electricity For City of 50,000

SACRAMENTO—Enough electricity for a city of 50,000 is just one of the many things it takes to keep the California State Fair and Exposition buzzing.

Chief of Maintenance and Operations Dave P. Lester says the State Fair will use enough electricity during the 12-day run of the Fair, August 27 - September 7, to light a city the size of Reno, Nevada.

Three million kilowatts daily will be used to light and provide power for the city within a city during the Fair. The Fair spends $43,000 yearly to keep the power flowing through the wires on the 207-acre fairgrounds.

The San Joaquin Valley, which provides all of America's raisins, is the world's leading raisin producing area.

NEW SHADE TREE

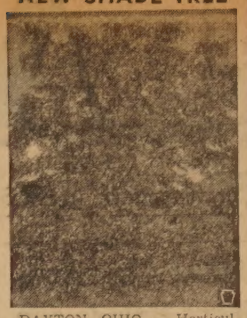

DAYTON, OHIO — Horticulturists have a habit of coming up with new varieties of flowers year after year—but they have nothing new on the shade tree people. We've just learned of a development in shade trees that has turned out to be a boon to homeowners who want fine shade quickly and luxuriant grass as well. This new tree is called the Moraine Locust and was developed and patented by the Siebenthaler company of Dayton, Ohio. Homeowners have taken to it because the new tree, unlike its predecessor, the honey locust, is thornless and seedless. It grows rapidly, has a hard wood cellular structure and is resistant to storms and disease. For the homeowner who wants shade in a hurry who likes light lacy shade and a clean luxuriant growth of grass underneath, this tree is a good choice. The trees are for sale by leading nurseries.

Patronize Times' Advertisers

Security Agency Seeks Enlistees

Master Sgt. Jeff Ca[illegible] Berkeley Army recruit[illegible] nounced today that appli[illegible] are now being accepted [illegible] Army Security Agency [illegible] highly qualified persons [illegible] gible for assignment to [illegible] curity Agency and those [illegible] ested are advised to appl[illegible] in the month to be assig[illegible] vacancy for the month fol[illegible]

Training opportunities [illegible] Army Security Agency [illegible] the field of communicatio[illegible] the security thereof, as [illegible] attendance at the Army [illegible] uage School, Presidio of [illegible] terey, California, where [illegible] eight foreign languages [illegible] ently on the school curri[illegible]

For further informatio[illegible] tact the Army Recruiti[illegible] tion, Post Office Buil[illegible] Berkeley.

Rose-Myre[illegible]
BEAUTY SAL[illegible]
825 San Pabl[illegible]
Albany
Now Under
NEW
MANAGEME[illegible]
3 OPERATO[illegible] TO SERV[illegible] YOU
NOW OPEN
Mon. - Sat., 9[illegible]
Thurs. & Fri. [illegible]
By Appointment O[illegible]
Phone LAnd. 5-[illegible]

SAFETY GLASS
Joe's Auto Glass Shop
(Joe Rinella)
INSURANCE CLAIMS
GIVEN PROMPT
ATTENTION
660 San Pablo
LAnd. 4-5268

H. V. HILDEBRAND
PORTRAIT
photographer
LA 4-6734
563 San Pablo Av - Albany

F. E. Baird Plumbing
627 San Pablo Ave. (OPPOSITE CASTRO ST.)
General Repairs - - - Contracting
Water Heaters a Specialty
TIME PAYMENT PLAN
For Service
LAnd. 4-0961
OR
Home
LAnd. 6-0065

Christadelphians
"Christ Is Coming . . .
. . . Are You Ready?"
10 A.M. Bible Study
11 A.M. Worship
WELCOME
Maccabees Hall - 985 Kains
Tune-in KGO 8:45 p.m. Sundays

Smart shoppers know that the finest in meats can be purchased for less at
FAMOUS MEAT MKT.
1109 Solano Avenue
(Next to Mechanics Bank)
Quality meat is our business, our only business. Our customers enjoy the finest of meats — properly aged, carefully cut, well trimmedmeats, at the lowest prices. All our beef is U.S.D.A. Choice grade Moffat's Manteca Fed.

Specials for Thur., Fri., Sat., July 24, 25, 26

USDA Choice Moffat's Manteca Fed Beef
SIRLOIN STEAK 89¢ lb
Big Fillet, full cut, very little waste, m-m-m delicious. No better steaks anywhere.

RATH'S RA-CORN BACON 49¢ lb
One of Iowa's Finer Smoked Meats

U.S.D.A. CHOICE BONELESS Sirloin Butt ROAST 89¢ lb
Oven Roast or Rotisserie. Juicy and tender, so easy to slice.

EXTRA LEAN Ground Round 79¢ lb
An All Purpose Meat

CENTER CUT PORK CHOPS 85¢ lb
Small, Eastern Pork Loins, Very Lean

U.S.D.A. CHOICE LOIN LAMB CHOPS 89¢ lb
Genuine Spring Lamb Cut Thick for Broiling

USDA Choice PRIME RIB STEAK 79¢ lb
Short cut, chime and excess bone removed. B-B-Que, broil or pan fry. A tender steak any way you serve it.

SEE OUR BIG DISPLAY OF HAMS, CANNED AND FRESH
"Every meal a gourmet's delight — when you serve Famous Meats."

TV SALE
1958 MODEL
TELEVISION SETS
at
GREATLY
REDUCED PRICES
1959 Models
Now on Display
DEL COURTNEY TV
1120 Solano Ave., Albany LA 4-2431

Something to Remember When Needed . . .
YOUR CHOICE OF 10
COMPLETE FUNERAL SERVICES
PLAINLY PRICED UNDER $587
21 COMPLETE FUNERAL
SERVICES UNDER $987

OUR BERKELEY CHAPEL

OUR WALNUT CREEK CHAPEL

THE LITTLE Chapel OF THE FLOWERS
PIONEER FUNERAL DIRECTORS SINCE 1892
BERKELEY TH 5-2132 | WALNUT CREEK YE 4-5400
(Either Chapel No Extra Charge)

JAY-VEE LIQUORS
"A NAME YOU SHOULD KNOW"

BAY-VIEW BLEND
5th 3.19 Quart 3.95
An 80 Proof Blended Whiskey. All straight whiskey in this Product distilled in Kentucky.

BAY-VIEW VODKA
5th 2.98 Quart 3.67
80 Proof. Made from 100% Grain Neutral Spirits.

BAY-VIEW GIN
5th 2.98 Quart 3.[illegible]
80 Proof. Distill[illegible] from 100% Grai[illegible] Neutral Spirits.

CIGARETTES
Jay-Vee's Everyday Low Price
Regular 1.79 King Size 1.89 Filter [illegible]
Cigarette Prices Include Sales Tax

REX BEER
"FIT FOR A KING"
Case of 24 Cans 2.98
6 for 79c 9 for 1.17

B REW '52 BEER
"A LIGHT LAGER BEER"
Case of 24 Cans 2.98
6 cans 85c

Wisconsin Prem[illegible] BEER
Case of 24 Cans 3.[illegible]
6 for 89c 12 for [illegible]

Banker's Deluxe Straight Whiskey
BOTTLED IN KENTUCKY
5th 3.59 Full Qt. 4.[illegible]

JAY-VEE Vodka Gin or BLEND
5th 3.39 Quart 4.19
Half Gallon 7.98

SCOTT
STAR SPECIAL

★ TOWELS	WHITE 150 Sheets	2 FOR 39¢
★ TOILET TISSUE	WHITE and COLORED	4 FOR 39¢
★ SCOTKINS	LUNCHEON SIZE	17¢
★ SOFTWEAVE		2 FOR 27¢
★ SCOTTIES	400's	3 FOR 79¢

MIRACLE WHIP KRAFT Qt. **39¢**

COFFEE New Flavor SCHILLING 2 LB. CAN **1.59**

BUTTER 1st Quality CHALLENGE Solid -- Lb. **69¢**

WELCHADE NEW GRAPE DRINK -- Qt. **32¢**

COFFEE MAXWELL HOUSE INSTANT 6 Oz. Jar **1.15**

NULAID RANCH EGGS Large 'AA' -- Dozen **53¢**

ALLSWEET OLEO Cubes -- Lb. **29¢**

SNOWDRIFT 3 Lb. Can **69¢**

STRAWBERRY Preserves Wilson 4 Lb. Jar **99¢**

WESSON SALAD OIL Qt. **59¢**

BISQUICK GIANT BOX **39¢**

Applesauce ALICE IN APPLELAND No. 2½ Cans **25¢**

VEL LIQUID DETERGENT Giant Can Deal Pack **84¢**

DURKEE **MAYONNAISE** 24 OZ. JAR **47¢**

Gold Medal **FLOUR** 10 lb. bag **99¢**

DEL MONTE, 46 Oz. Can PINEAPPLE - GRAPEFRUIT **DRINK** 2 cans **53¢**

Kal Kan Juicy Fish **CAT FOOD** 5 cans **49¢**

PEPPER MILL and SALT SHAKER SET $3.95 RETAIL VALUE ONLY $2.00 WITH "HEART" CLIPPED FROM Morrell Pride Bacon — See insert in package for details

MORRELL'S PRIDE **BACON** lb. **79¢**

TOMATO SOUP Campbell's, 19 Oz. Size	21¢
HI-HO CRACKERS Lb. Box	34¢
STARKIST TUNA Chunk Style	2 FOR 59¢
DOG FOOD Dr. Ross - Tall Cans	2 FOR 29¢
LOAF CAKES Pillsbury	2 FOR 35¢

Betty Crocker **ANGEL FOOD SALE**

CONFETTI	53¢
LEMON FLAKE	53¢
PLAIN	49¢

Wellman Coffee Lb. **79¢**

Peanut Butter Skippy 12 Oz. Jar **39¢**

PET MILK 3 TALL CANS **44¢**

This Week's Best Buys in Fruits and Vegetables

LARGE ROASTING EARS **CORN** 6 for 29¢	GRAVENSTEIN **APPLES** 3 lbs. 29¢ IDEAL FOR PIES
ALL PURPOSE **YELLOW ONIONS** 4 lbs. 19¢	FULL RED RIPE **WATERMELON** 3½¢ lb.
FANCY VINE RIPE **TOMATOES** 2 lbs. 25¢	TASTY RIPE **AVOCADOS** 2 for 25¢
CRISP STRAIGHT STALK **CELERY** 9¢ lb.	FANCY PINK MEAT, JUMBO **CANTALOUPE** 2 for 25¢
FOR COLE-SLAW **CABBAGE** 5¢ lb. SOLID HEADS	ROMAINE, BUTTER, RED LEAF **LETTUCE** 2 heads 19¢ Best for Tossed Green Salads

FAVORITE FROZEN FOODS

Swanson **TV DINNERS**	69¢
G. V. **PEAS** 5 pkgs for	69¢
Simple Simon Full 9 Inch **APPLE PIE**	69¢
Gorton, 16 oz. pkg. **FISH STICKS**	69¢

Prices Effective Thursday, Friday and Saturday, July 24, 25, 26
Hours: Monday, Tuesday, Wednes., Thurs., 9 a.m.-9 p.m.
Fri., Sat., 8 a.m.-9 p.m. — Sun., 10 a.m.-7 p.m.

DAGNA'S MARKET
1382 SOLANO

LIQUOR DEPARTMENT

Old Saratoga Straight Bourbon 5th	3.79
VODKOFF Vodka 5th	2.99
Scott's Special 100% Scotch 5th	5.39
BRIARCLIFF Blended Bourbon 5th	2.99

ED and FRANK'S RELIABLE MEATS
Phone Land. 4-5018

All Meats Are Guaranteed — All Meats Are The Highest Quality

Fresh Eastern **Pork Roast** Lg. Rib or Lg. Loin	59¢ lb
PORK LINK **SAUSAGE**	59¢ lb
Pattie Style **PORK SAUSAGE**	49¢ lb
Large Rump **VEAL ROAST**	49¢ lb
SKINLESS **FRANKS** All Meat	59¢ lb
RATH Blackhawk **Sliced Bacon** No. 1 Quality	79¢ lb
Our Own Honey Cured **Corned Beef**	49¢ lb
LOIN **Veal Chops** SMALL	59¢ lb

IN CASE OF ERROR PRICES WILL BE POSTED IN ACCORDANCE WITH MINIMUM FAIR TRADES ACT — WE RESERVE THE RIGHT TO LIMIT QUANTITIES

CHURCH DIRECTORY

CHRISTIAN SCIENCE

Fulfillment of Jesus' promise "Ye shall know the truth, and the truth shall make you free" (John 8:32) is a present-day possibility. This is the theme to be brought out in Christian Science services Sunday at 533 San Pablo Avenue in Albany.

Scriptural texts and correlative passages from "Science and Health with Key to the Scriptures" by Mary Baker Eddy comprise the Lesson-Sermon entitled "Truth."

Among the selections from Science and Health will be read following (312:17-19, 24-26): "Mortals try to believe without understanding Truth; yet God is Truth . . . A personal sense of God and of man's capabilities necessarily limits faith and hinders spiritual understanding."

The Golden Text is from Psalms (25:5): "Lead me in thy truth, and teach me: for thou art the God of my salvation; on thee do I wait all the day."

Christian Science Society, Albany also holds Wednesday Evening meetings at 8 p.m. and Sunday School at 9:30 a.m.

✚

ST. ALBAN'S EPISCOPAL

7:30 a.m. Holy Communion.

9:15 a.m. Morning Prayer, at which time nursery care is provided.

11:00 a.m. Morning Prayer and sermon. Nursery care is provided and a coffee hour ,to which all are invited, follows.

The priest in charge of these services is the Reverend William Z. L. Sung D.D., Episcopal pastor for Oriental students on the Pacific coast. The rector, the Rev. John Hathaway Blacklidge, is on vacation.

✚

FIRST BAPTIST

Morning Worship Service, 11 a.m. Dr. Odegard's sermon subject will be: "God's Counsel, 'Buy of Me'." The Sunday School convenes at 9:45 a.m. with classes for all ages.

Evening Gospel Service at 7 p.m. Youth Choir and other special music.

A demonstration program, which marks the closing of the D.V.B.S., will be held Friday evening, July 25 at 7:30 p.m.

✚

GRACE LUTHERAN

In both the 9:45 a.m. and 11 a.m. duplicate services next Sunday at Grace Lutheran Church, Santa Fe Avenue at Ward, the Rev. O. R. Janke, pastor, will speak on the topic, "Farewell to Jerusalem."

The lesson topic for the graded classes of the Sunday school meeting at 9:45 a.m. will be, "Noah and the Flood."

Next Friday at 7:30 p.m. the closing service of the vacation Bible School now in session will be held in the church. Following the service open house will be held in the parish hall to view the craft work completed by the children.

✚

CHURCH OF THE NAZARENE

9:45 Sunday School.

11, Morning Worship, Rev. Jackson will speak on the topic, "Lest We Forget," with the Scriptural lesson from Luke 22: 7-20. Holy Communion will follow the message.

At 7:30 there will be an evangelistic service. 850 Talbot Avenue, Albany.

✚

COMMUNITY METHODIST

Dr. Elijah Hull Longbrake, Interim Minister. Worship at 10:00 a.m. Church school at the same hour. Sermon theme, "Ambassadors for Christ — Contact Men for the Kingdom." John Kraus, organist, will also present Miss Ellen Henry, flutist.

ELIZABETH'S
Beauty Studio
1611 Solano, Albany
June Special!
Complete
PERMANENT
$7.00
Includes Haircut and Hair Styling
Phone LA 6-6031
For Appointment
LIMITED TIME ONLY

Andrews Travel Agency
2043 University, Berkeley
THornwall 5-1954
Authorized Agents for Air and Steamship Lines to All Parts of the U.S .and The World.
Get Your Air and Sea Reservations Through Us.
NO SERVICE CHARGE

MAY BE PAYING UP TO 40% TOO MUCH FOR YOUR AUTO INSURANCE

That's a stiff price to pay for not knowing that State Farm Mutual . . . the careful driver insurance company . . . charges far less than most other companies.

How much can *you* save? Your nearby State Farm agent can tell you quickly. Call him today!

F. F. FOSTER
LA. 6-3294
1089 Neilson

STATE FARM MUTUAL AUTOMOBILE INSURANCE COMPANY
Home Office: Bloomington, Illinois

LOOK LOOK
Double Breasted Suits
Made Single $15.00
A-1 Ladies' and Men's Tailoring
JIM THE TAILOR
2480 BANCROFT AND TELEGRAPH, BERKELEY
One Block from University of Calif. AS 3-6303

Fraser-Johnston

THE FINEST IN HEATING AND AIR CONDITIONING EQUIPMENT
******
FURNACE & WATER HEATER SERVICE
Specializing in Central Heating for the Older Home
Residential and Commercial Sheet Metal Work and Air Conditioning
GRANHOLT SHEET METAL
LA 5-5721 estab. 1932 LA 5-5722
501 SAN PABLO AVE. ALBANY

ALBANY PLUMBING AND HEATING
When you need a New Water Heater Fast
GET A MISTPROOF · LEAKPROOF · CONTROLLED
DAY & NIGHT
jetglas
WATER HEATER
No Credit Delays
● Servicing
● Remodeling
● Repairing
Free Estimates
Electric Sewer Machine Service
"TONY" MONTANO
Albany License No. 9
LAndscape 5-4250
614 SAN PABLO

PAINT SALE
PAINT NOW!
SAVE 10%
Bring in this AD and receive a 10% discount on all paints, wallpapers or any other purchase before Aug. 3.
OLSON'S MORWEAR PAINTS and WALLPAPER
1178 SOLANO AVENUE LA 5-1227

SHOP in ALBANY
Patronize Local Merchants

Michael's
1495 Solano Ave., LA 5-4606
LIQUORS
OFFERS YOU
"THE BEST FOR LESS"
You'll like shopping at Michael's where qua and service come first. You'll also find largest selection of wine, beer, and bevera in the East Bay. Save money and time – T MICHAEL'S FIRST.

Michael's
STRAIGHT KENTUCKY
BOURBON
Bottled in Bond
100 Proof 5th

3.98

BEER
MISSION
6 cans 75¢
Case of 24 -- $2.98

Charter Oak
Bourbon Whiskey
Full Quart
4.99

Michael's
Table Wine
From St. Helena
Red or White ½ Gal.
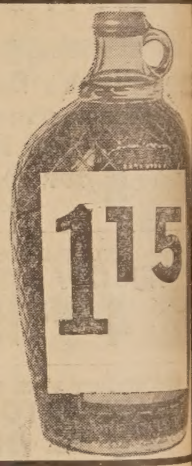
1.15

Duncan Sinclair
SCOTCH WHISKEY
Distilled & Blended in Scotland 5th

3.98

Imported Vermouth
Sweet or Dry
Vallarino or Bonora
99¢
LARGE BOTTLE

Chateau Leon Champagne
White, Pink or Red
1.98
LARGE BOTTL

J.T.S. Brown Kentucky
BOURBON
6 Years Old
Full Quart
5.59

VODKA
100% Grain Neutral Spirits -- 5th
2.69

PLANNING A PARTY?
See
Michael's
Complete Rental Line of Glasses, Punch Bowls, etc.
Ala Carte Party Service
FREE DELIVERY

Pride of Albany STRAIGHT BOURBO
WHISKEY
7 Years Old
FIFTH
3

Craig's London Dry
GIN
FIFTH
2

CLASSIFIED ADS

FOR SALE
PPIES (2) 8 weeks old female Manchester toy poodle mix. 1 black, 1 brown. Reasonable. LA 1-3353. 45

SPIRITUAL READINGS
VICE on all matters as: love, arriage, business, health, ast, present, future. All work uaranteed. Madam Rose. BEa-on 3-7897, BEacon 2-9892. 46

FOR RENT
RNISHED ROOM, clean, com-ortable. Near Albany Theatre, olano and San Pablo, all trans-ortation, reasonable price. 916 annage.

FOR SALE
2 GULISTAN (American Or-ental) rug with pad, $25. 3x5 Karastan, rose with floral de-sign, $15. Green overstuffed hair, leather arms, $20. Gold wallup arm chair, $5. Ladies riding boots, size 7, $4. Gray Chinese kid fur cape, $40. 925 Ordway, Landscape 6-0604. 45

FOR SALE
E TWIN mattress and box ings. LA 4-5587. 45

FOR RENT
LODGE HALL, available on Monday, Tuesday and Friday nights. Maccabee Temple. Inquire 6-7 p.m. LA 6-2277. 45

FOR RENT
4 ROOM apartment, including utilities and garage, $50 per month. Small yard. Centrally located. LA 4-6304. 45

FOR SALE
TELEVISION, Philco table model, 17 inch, approximately 7 years old, good clear picture, $35. LA 6-5294. 45

HELP WANTED
LADIES, 20-60. Are you interested in a business of your own? I am prepared to offer a limited number of women a business opportunity. Call 9-11 a.m. LA 5-8614. 45

FOR RENT
FURNISHED ROOM, white lady or gentleman. Kitchen privileges or room and board. 927 Key Route Blvd., Albany. LA 4-6997. 45

FOR RENT
FURNISHED studio cottage for man. Bath, complete privacy. Very neat and attractive. $35 month. 1607 Ordway Street. LA 4-5320. 45

FOR SALE
DOUBLE BED, springs and innerspring mattress, $10. LA 6-4532. 45

FOR SALE
ELECTRIC RANGE, Kenmore, like new, reasonable; beautiful 6 foot mirror, $50. 17 inch RCA console TV, good condition, $40. BE 5-9464. 45

NEW
Living Curl
Eska
PROTEIN WAVE
infuses each curl with fresh, vital protein . . giving hair increased elasticity, strength and a life-like pliability no other wave can achieve!
Call for a livelier, lovelier, longer-lasting ESKA Protein Wave today.
GARY'S BEAUTY SALON
RUTH and PAT
Beauty Stylists
1413 Solano
LAnd. 5-4972

Serving ALBANY—BERKELEY EL CERRITO
JOBBING & REPAIR WORK A SPECIALTY
ALBECO PLUMBING SERVICE CO.
Repair, Supply & Install
All Makes of Water Heaters and Furnaces
Night & Emergency
BE 4-5948
LA 5-4847 — BE 2-0767
1408 Solano Albany

LEGAL NOTICE

ORDINANCE NO. 58-025

AN ORDINANCE OF THE CITY OF ALBANY AMENDING ORDINANCE NO. 57-039 REGULATING "GOING OUT OF BUSINESS SALES", or "CLOSE OUT SALES", WITHIN THE CITY OF ALBANY.

THE COUNCIL OF THE CITY OF ALBANY DOES ORDAIN AS FOLLOWS:

Section 1. Section 8. of Ordinance No. 57-039 is hereby amended and shall henceforth read as follows:

Section 8. Fees. Upon the filing of the application for an original license to advertise or conduct such sale, any applicant who has not held a valid business license within the City of Albany for a period of one (1) year prior to the filing of the application, shall pay to the Tax Collector a fee of Twenty Five Dollars ($25.00). If such application be disapproved, such payments shall be forfeited to the City to defray the cost of investigating the statements contained in such application; any application for renewal of the Twenty Five Dollar ($25.00) license by an applicant shall bear an additional fee of Ten Dollars ($10.00); Any person who shall conduct a "Going Out of Business" or "Close Out Sale", within the City of Albany who shall have been in business within the City and held a valid business license therein for a period of one (1) year prior to the date of application to the Tax Collector, shall post a bond of Twenty Five Dollars ($25.00) to insure compliance with the provisions of this Ordinance. If the provisions of the Ordinance are complied with during the sale, then, upon completion of the sale, said applicant shall be entitled to a refund of the Twenty Five Dollar ($25.00) cash bond.

Section 2. This Ordinance shall be published once in the Albany Times, a newspaper of general circulation within the City of Albany, and shall become effective on and after its final passage, adoption, and publication.

LEWIS M. HOWELL
Mayor of the City
of Albany

STATE OF CALIFORNIA)
COUNTY OF ALAMEDA) ss.
CITY OF ALBANY)

I, MYRTLE J. McLEAN, City Clerk of the City of Albany, California, do hereby certify that the whole number of members of the City Council of the said City is five; that the foregoing Ordinance, being Ordinance No. 58-025 was passed and adopted by the said City Council, approved and signed by the Mayor of said City and attested by the City Clerk of said City, all at a regular meeting of the said Council on the 21 day of July, 1958, A.D., and that the same was so passed and adopted by the following vote:

AYES: Councilmen Donahue, Keck, Zahn, and Mayor Howell.
NOES: None.
ABSENT: Blank.

IN WITNESS WHEREOF, I have hereunto set my hand and affixed the official seal of the City of Albany this 21 day of July, 1958.

MYRTLE J. McLEAN
City Clerk of the
City of Albany

Publish July 25, 1958.

LAW IN ACTION

CURBED GIANT

The world's mightiest law makers—the United States Congressmen and Senators—sit down each year to make laws.

But mighty though Congress is, the constitution won't give it certain powers:

1. Neither Congress nor anybody else can suspend the **writ of habeas corpus** (unless the public safety demands it during rebellion or invasion). All officers or others must obey a court and bring in anyone in their custody to see whether he is held lawfully.

2. Congress cannot pass "bills of attainder," special acts to punish someone. Congress cannot by-pass the courts.

3. Congress cannot pass an **ex post facto** law—a law which makes an act a crime which was not one when done, or which punishes the offender more than called for when done.

4. Congress cannot tax exports from any state nor by regulation favor one state's ports over another's, nor make one state's vessels clear or pay duties to another state in order to enter.

Besides these denials from within, the constitution curbs Congress and the executive and judiciary in the amendments, especially the first ten.

Among other things, Congress cannot make a law respecting an establishment of religion or prohibiting its free exercise, or abridging the freedom of speech, of the press or the right of the people peaceably to assemble and to petition the government for a redress of grievances.

The constitution also curbs the courts (for example, they cannot deny a person a fair hearing duly represented by counsel). It curbs the executive (he cannot, for example, take private property for public use without just compensation).

The constitution, which divides the work of the three branches of government, winds up by telling where the rest of the power rests—just in case anybody gets any fancy ideas of dictatorship. There are things no state can do, for instance, "make or enforce any law which shall abridge the privileges or immunities of citizens of the United States."

If there are any powers not given to the United States government or reserved to the states, they belong to the people. The constitution does not seem to limit the people.

Note: California lawyers offer this column for you to know about our laws.

Alsaka Highway U.S. To Fairbanks

Over 1,200 miles of the Alaska Highway from the United States to Fairbanks is gravel, reports the California State Automobile Association.

Navy High School Graduate Program

C. W. Ellington Jr., local Navy recruiter, announced the U. S. Navy offers unlimited opportunities for High School graduates between the ages of 17 to 31. If you are a high school graduate and can qualify you will be guaranteed training in one of the 60 different specialist ratings in one of the five fields of training which the Navy offers. This training includes the Nuclear-onic, Electronic, Aviation, Hospital and Seaman Recruit fields.

And you will also be able to see the world in the newest and fastest ships of the fleet. Also, you have many recreational activities, good food, free medical and dental care, plus 30 days paid vacation each year, and you can if you decide to make the Navy your career, retire at the early age of 37. For further details about the high school graduate program, and opportunities in the Navy contact your local Navy recruiter located in the Post Office Building, 13th and Alice Streets, Oakland, Calif.

Carry a trash bag in your car and use it for cans, bottles, paper, and other litter. State law forbids throwing anything along our highways. Help keep our roadsides clean.

'Y' To Stage Fete At Albany Pool

Thursday, July 31 from 6:30 to 7:30 p.m. the Albany Y.M.C.A. Synchronized Swimming group, under the direction of Miss Maxine Wyland and Mrs. Dorothy Trapanese, will hold Open House to the public. This will be held at the Albany Pool, Portland and Pomona Avenues, Albany.

Synchronized swimming requires precision movements and a tremendous amount of endurance. The coordinated efforts of the girls represents 30 weeks of hard work and practice. The public is cordially invited to view the results. There will be no admittance charge.

Tule Elk Reserve In Kern County

The only remaining band of Tule Elk in captivity are at the Tule Elk Reserve State Park in Ker nCounty, 26 miles southwest of Bekersfield, reports the California State Automobile Association.

Les's Auto Service
1107 San Pablo Ave.,
Albany 6, Calif.
LA 4-4833
Front End Alignment
$6.95
Brakes Relined
Any Car
$15.95

Distinctive Jewelry
AUTHORIZED DEALERS FOR
Hamilton & Bulova WATCHES
Towle - Heirloom International STERLING SILVER
HOLLFELDER'S JEWELRY
-1131 Solano Ave., Albany — LA 5-1500-

LEGAL NOTICE

PUBLICATION BUDGET

Albany Unified School District of Alameda County for the School Year Beginning July 1, 1958 and Ending June 30, 1959

	1957-58 Expended	1958-59 Budget
I GENERAL SCHOOL FUND		
A. Available Balance and Estimated Income		
1. Beginning Balance	95,160	84,410
2. State and Federal Apportionments	485,466	483,188
3. Other Income	99,252	113,500
4. District Taxes Required	490,993	585,686
Total Balance and Estimated Income	1,170,871	1,266,784
B. Estimated Expenditure/Reserve Appropriations		
1. Administration		
Salaries and Wages	14,000	14,190
Other Expense	23,258	22,999
2. Instruction		
Certificated Salaries	724,908	758,178
Non-certificated Salaries	29,673	32,756
Other Expenses	42,031	59,660
3. Auxiliary Services		
Salaries, Wages and Other Expense	12,073	15,538
4. Operation of School Plant		
Salaries and Wages	67,094	74,866
Other Expense	34,000	34,115
5. Maintenance of School Plant		
Salaries, Wages and Other Expense	43,141	52,786
6. Fixed Charges		
Retirement, Ins., etc.	42,883	47,816
7. Transportation of Pupils		
Other Expense	2,262	3,390
8. Food Service		
Salaries, Wages and Other Expense	5,200	5,460
9. Community Services		
Salaries, Wages and Other Expense	41,407	40,792
10. Capital Outlays		
Land, Building and Equipment	3,701	5,758
11. Transfers		
(To Other School Districts)	830	1,980
12. Undistributed Reserve		27,000
13. General Reserve, Stores, etc.		70,000
14. Ending Balance	84,410	
Total Estimated Expenditures/Reserves	1,170,871	1,266,784
II BOND INTEREST AND SINKING FUND		
A. Available Balance and Estimated Income		
1. Beginning Balance	28,640	18,799
2. Premium and Acrued Interest/Misc.	138	
3. District Taxes	31,771	38,051
Total Balance and Estimated Income	60,549	56,850
B. Estimated Expenditure/Transfer Appropriations		
1. Bond Interest	13,750	12,750
2. Bond Redemptions	28,000	28,000
3. Ending Balance	18,799	16,100
Total Estimated Expenditures/Bal. Trans.	60,549	56,850
V CAFETERIA FUND		
A. Available Balance and Estimated Income		
1. Beginning Balance	1,800	2,041
2. Federal Grants	6,262	7,000
3. Cafeteria Sales/Other Income	41,806	44,409
Total Bal. and Estimated Income	49,868	53,450
B. Estimated Expenditure Appropriations		
1. Salaries and Wages	14,000	15,260
2. Food/Other Cost	33,827	37,115
3. Ending Balance	2,041	1,075
Total Bal. and Est. Expenditures	49,868	53,450
VI CHILD CARE CENTER FUND		
A. Available Balance and Estimated Income		
1. Beginning Balance	11,270	15,479
2. Federal/State Apportionments	44,151	49,121
3. Fees/Other Income	30,000	30,000
Total Bal. and Estimated Income	85,421	94,600
B. Estimated Expenditure Appropriations		
1. Fixed Charges	2,000	2,150
2. Administration		
Salaries and Wages	7,000	8,400
3. Operation of Centers		
Salaries and Wages	47,792	63,991
Supplies	2,150	3,150
Food	5,000	6,000
Other Expense	6,000	7,375
5. Ending Balance	15,479	3,534
Total Bal. and Est. Expeditures	85,421	94,600

A public hearing will be held on the above budget in the Administration Building located at 904 Talbot Avenue on August 5, at 8 o'clock p.m.

VAUGHN D. SEIDEL
County Superintendent
of Schools

July 25, 1958

TREASURE TONES
Pre-Harmonized
Decorating Colors
H. W. SILVER
This Month's Special
All Exterior Paints
$1.00 OFF
1709 Solano Ave.

E.O.M
end of the month sale
We're cleaning house to make way for new fall merchandise. X-mas is coming so shop now and take advantage of these terrific buys.
Drastic Reductions on . . .
Costume Jewelry, Watches, Billfolds, Rings,
Cuff Links, Necklaces, Bracelets, Earrings
Plus many other items
SAVE UP TO 50%
COME EARLY! FOR BEST SELECTION
No Exchange or Refunds
Call Bros. Jewelers
850 San Pablo Avenue, Albany — LA 5-8144

LIQUOR SALE!
ERNIES VODKA
3.29 or GIN
FULL QUART!

100% Grain Neutral Spirits
FINEST QUALITY!
REDBROOK KENTUCKY
STRAIGHT BOURBON
86 PROOF
6 YEARS OLD!
3.39 5th
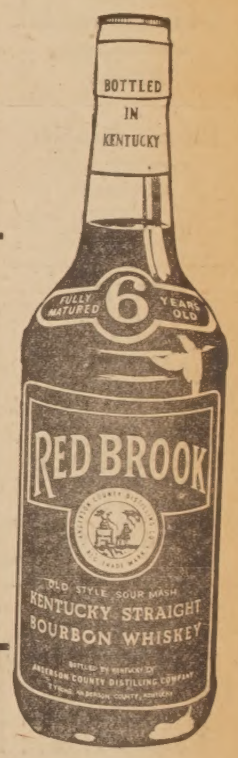

OLD DUTCH BEER
2.79 CASE OF 24 CANS
LIGHT, MILD AND MELLOW
1500 SOLANO AVENUE
LA 5-3771 -- ALBANY
Ernies
WINES • LIQUORS

CLASSIFIED SECTION

Real Estate Sales - Rentals - Exchanges - Miscellaneous Sales and Trades

ALL ADS MUST BE IN OUR OFFICE BY 5 P. M.
TUESDAY OF EACH WEEK
Classified Ads Payable in Advance
(No Ads Taken Over the Telephone)
Minimum Rate 20 Words 75c Additional 4 Words 15c

MARK G. REID
Realtor
20 YEARS ON SOLANO AVE.

888 Hillside
Open Sunday 1-5
Level entrance. Terrific view! Ranch style — wide porch, shake roof. Family room with brick grill and glass doors to large deck. Over 1500 square feet living area plus "roughed in" space downstairs for rumpus, bedroom, shop. 87 cubic yards in foundation. Priced below replacement cost. Directions — Solano to Cerrito, north to Hillside. Mrs. Farwell, LAndscape 6-1100.

Central Berkeley
Flats — sunny, cheerful, with sheltered yard. Five room lower and three room upper. Your "in-law" problem could well be solved here. Call Marie Morales, LAndscape 4-1115.

Duplex Plus Flats!
Telegraph-Ashby. Shows satisfying "net" on your investment. Four-year old garden duplex plus a modernized stucco building consisting of a large five-room and three-room flat.

$1300 Down
"Easing up" on F.H.A. terms makes this El Cerrito three-bedroom stucco home "easy" to buy. Price $12,750 with 10 per cent down. Also "easy" to show. Call Mrs. Farwell, LA 6-1100.

$9800
Working people! You will appreciate knowing about this two-bedroom Berkeley stucco. Schools, church, shopping center and all transportation nearby. Call Marie Morales, LAndscape 4-1115.

Rentals
THREE bedroom home, vicinity Peralta and Solano. Beautifully furnished. $135. References.

APARTMENT in 4-year old 4-plex. It's deluxe. Asking $115. Call office to inspect.

MARK G. REID
Realtor
1873 SOLANO AVENUE
LAndscape 5-6327
Albany

Electric Blankets
Small Appliances
REPAIRED
LA 5-3010
1110 Pomona Ave.
6tf

HEATING
FRASER FURNACES
ASK FOR
Free Estimates
Lowest Prices Now
Guaranteed by
Licensed Contractors
BISE FURNACE SERVICE
Cleaning and Repairing
1075 Stannage Ave. Albany
LAnd. 5-7418
88tf

Albany Window Cleaning and Floor Service
Window Cleaning and Floor Polishing — Wall Washing
Resident and Commercial
FREE ESTIMATES
LAnd. 5-4454
52tf

RUBBISH—HAULING
CLEANUP service. You call, we haul. Berkeley area, estimates. OLympic 4-3912, 12 years' established. 52 tf

---

ALBANY TELEVISION SERVICE
☆
"There's No Substitute For Know-How!!"
☆
Phone LA. 6-9177
1148 SOLANO
50tf

TIRE RECAPPING
BRAKE RELINING
WHEEL BALANCING
WHEEL ALIGNING
MOTOR TUNE-UP
ALBANY TIRE SERVICE
742 San Pablo Avenue
Albany
LAndscape 5-6427
14tf

BAY CITIES Employment Agency
THE FINEST IN PERSONNEL
Consult Us First

Women
PBX Operator — type, young $250
Clerical Asst., good typist .... $220 - $250
Girl Fridays (3) S/H ... to $325
Sales and Soliciting ..... OPEN

Men
SALES PERSONNEL
Experienced, all fields . OPEN
Hardware, retail .... OPEN
Trainees, insurance ..... $360+
Order Desk, automotive . OPEN

REGISTER TODAY
For Your Future
Tomorrow

BAY CITIES Employment Agency
Corner Solano and San Pablo
1057 SOLANO LA. 4-5504

FOR SALE
1941 — 4-DOOR, Plymouth, $75. Rifle, 257 Roberts, $50. 994 Kains Ave. 45

FOR RENT
FURNISHED apartment, 2 rooms and bath. Utilities paid. Apt. No. 2, 5616 El Dorado St., El Cerrito. BEacon 3-8121. 45

FOR SALE
DETECTO baby scale, like new, $5.00. Child's training chair, $3. LA 6-9429. 45

FOR RENT
AUGUST 1 — 2-bedroom unfurnished duplex — stove, refrigerator, garage and water. 1 child. $85. May be seen from 10 to 12 week days. 841 Cleveland Ave. 45

FOR SALE
METAL SPRING and mattress, double, good condition. LA 5-5267. 45

WANTED
WANTED TO RENT, 2 bedroom house August 30. Indicate location and price by card. H. Benke, 2747 Derby St., Berkeley, Calif. 45

HELP WANTED
SALES HELP NEEDED to supply customer demand for Avon Cosmetics. Housewives over 40 preferred. GL 1-5768. 45

FOR RENT
4-ROOM furnished apartment with garage at 836A Adams, Albany. No children or pets. 45

FOR SALE
6-YEAR CRIB, $5. LAndscape 6-6004. 45

FOR SALE
AUTOMATIC washer, Kenmore, good condition, $45 or make offer. Dining table, 6 chairs, $30. LA 6-4441. 45

FOR SALE
2 ANGLO PERSIAN rugs, 9x12 and 6x9. Good condition, cleaned. Priced to sell. LA 5-7848. 45

EXPERT SERVICE
ON
TV and RADIOS
Albany - Berkeley
El Cerrito Areas
ALL SERVICE
GUARANTEED
GREGORY BROS.
1896 Solano Ave., Berkeley
LA 6-3745

PIANO LESSONS
CLASSICAL and popular. Mrs. H. E. Shattuck, 1091 Neilson Street. LA 6-2761. 7tf

---

AUTO-MOTIVE BATTERIES
SALES & SERVICE
PIKE'S FIX-IT and REPAIR SHOP
1247 Solano Ave. - LA 5-7349
Small Appliances Repaired
Sharpening Service - Keys Made
Lawn Mowers Serviced

USED APPLIANCES
TV's
WASHERS
DRYERS
Save ½ to ¾ over cost of new appliances. Washers and dryers guaranteed 90 days. TV guaranteed 30 days. Major brands.
GREGORY BROS.
1896 Solano Ave., Berkeley
LA 6-3745

STAN YOUNG REALTOR
1506 Solano Ave.
ALBANY
LA. 6-8052

Berkeley Special
This 17 year old home can be bought for $10,950.00; with $1,000, $1,500 or more down payment, to a qualified buyer. The home is clean and desirable. Bus and grocery store a few steps away. Mrs. Meyers, Eves. TH 3-7808.

Gracious Albany Stucco
Built 7 years ago, this spacious lovely home has a separate living and dining room, spacious kitchen with view. Full basement with two separate rooms and bath. Enclosed, secluded yard. Mrs. Dawson, Eves. LA 5-5774.

Upper Albany Family Home
Three bedrooms with bath and a half. Level entrance with view. Spacious living and dining rooms. Also a real nice workshop in a large basement area. Mrs. Meyers, Eves. TH 3-7808.

Thousand Oaks School
Gracious newer three bedroom, two bath home with all electric kitchen. Beautiful spacious rumpus room. This home has a view and many, many features for comfortable family living. Mrs. Dawson, Eves. LA 5-5774.

Lot
BERKELEY — Most desirable level lot now available. If you are thinking of building, see this lot now. Hurry! Hurry! Mrs. Meyers, Eves., TH 3-7808.

Duplex — Albany
This duplex is less than a year old and has a one bedroom and a two bedroom unit. Mrs. Dawson, Eves. LA 5-5774.

All Cash Buyer
For your two or three bedroom home in Albany or close El Cerrito area. Mrs. Meyers, Eves. TH 3-7808.

Sales People
BEVERLY DAWSON LA 5-5774
RUTH MEYERS ——TH. 3-7808
PHIL CONEY ——TH. 5-8591
STAN YOUNG ——LA. 6-5629

STAN YOUNG REALTOR
1506 Solano Ave.
ALBANY

Don't Judge A Package By Its Wrapper!
Full price $16,500 and only $4700 down. Assume $11,800 loan. This Albany Conversion needs paint and alterations but it's multiple zoned, presently nets over 12 per cent and could net much more if converted into more units. Lot is 50 x 100, located two blocks from new shopping center. If you are interested in income rather than architectural beauty, then investigate this exclusive listing.

Also Mira Vista Fourplex with large GI loan, $36,950; and 3 BR almost new Annex home with FHA financing.

We have numerous rentals too!

Days: LA 6-3516
Eves.: LA 5-2884
LA 5-0481

PAUL MARCH, Realtor
847 Cornell Ave. at Solano, Albany

State Farm Mutual Low Cost Auto Insurance
Call:
V. Hank PERALA
LA 6-4961
1110 Solano Ave.
Opp. Albany Theatre
SAVE UP TO 20% ON FIRE INSURANCE

CONNOR'S Overhead Door Co.
Garage Doors
BUILT TO ORDER
COMPLETE INSTALLATION
$60
GUARANTEED ALL LABOR AND MATERIAL
LAnd. 6-2519
45tf

Near Albany High
Just listed. A three bedroom home on Carmel Avenue just a block to Albany park and high school and a block to Solano transportation and shopping. Small, easy to care for yard with barbecue. Home is in good condition, has central heat and a good sized kitchen with eating space. It won't last long, so hurry if you want a chance to see it. Only $14,950. Evenings, Mr. Lewis.

Albany Triplex
Very attractive Colonial style triplex with all units just redecorated. Three and a half units in each, separate garages, large rooms, tile bath, separate laundry rooms. Fine loan to assume with just $5500 down. Evenings, Mr. Williams.

Three Bedrooms, Two Baths
In El Cerrito, a beauty of a home with three bedrooms, two full baths, double garage. Beautifully landscaped yard with patio, fully fenced, level. Try to match values with this one. $21,500. Evenings, Mr. Williams.

Four Bedrooms, Three Baths
In the nearby Havenside area of El Cerrito. A seven year old large quality built home with four bedrooms, three baths, double garage, plus a large wood paneled rumpus room. There is a fireplace in the living room and the rumpus and a terrific marine view from each. The owner will consider exchange. $34,500. Evenings, Mr. Selby.

Quality Two Bedroom
If you want a really terrific two bedroom home, here it is. Very large bedrooms, the home has approximately 1600 square feet. Sweeping view of five counties, the bay, Mount Tamalpais. In a real fine location in the El Cerrito hills. Excellently landscaped. $18,950. Evenings, Mr. Lewis.

$750 Down
The owner will help on the financing so we can offer this home to you for just $750 down. There are two bedrooms, living room, dining room, kitchen, bath, and separate laundry room. It's in Albany near the agricultural lab. Small yard, just a minute from the freeway. Ideal for the commuter. $10,950. Evenings, Mr. Selby.

View Lot
Here is a 75x100 lot on Albany Hill with a fine view of the Berkeley Hills. A future home site for you — they are disappearing fast. $5380. Evenings, Mr. Selby.

$1000 Down
A Berkeley two bedroom home near Garfield and Jefferson schools. Modern kitchen with many cabinets. A very fine value with just $1000 down, only $10,500 full price. Evenings, Mrs. Boykin.

Rentals
1. Large Albany home with five bedrooms, $125.
2. We have several apartments in Albany, modern, one bedroom, from $70 to $82.50.
3. Three room cottage, just redecorated, stove and refrigerator, $75.

Evenings:
Frank Ellsworth ....LA 6-0755
Ralph J. Bohrer ....LA 5-3253
Dorothy Boykin ....LA 5-1070
Dennis Williams ....LA 6-3819
Walter Selby ....LA 4-4568
Franklin Lewis ....OL 8-2985

JEROME BLANK REALTY
1530 SOLANO AVE., ALBANY
LAndscape 6-4215

Sewing Machine
WANT responsible party to assume $4.30 monthly payments on beautiful Zig Zag sewing machine. Round bobin, sews backward and forward, buttonholes, embroiders, sews on buttons. Complete, balance $43.00. Full guarantee. For free home trial call the . . .
SEWING CENTER
KEllog 2-5234 or BEacon 4-9275

HARDWOOD FLOORS
NEW FLOORS installed, old floors refinished. Lake O. Smith, HIgate 4-1329, Days, Evenings, Weekends. 6tf

---

Lennox Camera Shop
1479 Solano Ave. LAnd. 5-3822
PHOTO SUPPLIES
PHOTOSTATS
IDENTIFICATION PHOTOS
tf

Civello
TAILOR
1254 Solano at Key Route
YOU'RE RIGHT
IN STYLE
WITH CIVELLO'S
CONVERTED COAT

Homes Open Sunday
96 Stratford Road, Kensington. Be the first to see this new level approach home with heavy shake roof. 3 bedrooms and 2 baths on the main floor. Electric kitchen with eating space. Excellent use of birch and mahogany paneling. Sliding door from living room to deck. Beautiful view. Downstairs — a large rumpus room with fireplace and hardwood floors, plus a den or 4th bedroom with a half bath. Agnes Dunne, Eves. LA 5-5745.

Albany
813 Talbot Avenue. A clean and sunny 2 bedroom home. Near Solano Ave. Tastefully decorated, central heat. Emily Kalb Eves., LA 5-2434.

Albany MacGregor
A large 3 plus bedroom home near Solano. Hurry for this one. Martha Jeans, Eves. LA 5-5119.

Duplex
With one and two-bedroom units. All welcome. Live in one, collect rent from the other. Helen Dreyer, evenings LAndscape 5-4715.

Listings
We are just about sold out, and if you desire to sell your home for top market price, please phone us.

AGNES and HARRY A. DUNNE
REALTOR INSURANCE
1537 Solano Ave. LA 4-2408
Evenings LA 5-5745

SUTLIFF SPECIALS
Better Buy Now and Save

Our Mira Vista Beauty
On Arlington corner near Barrett, extra spacious two bedroom ranch type view home, with exceptional appointments. Call to see.

1000 Oaks Residence
Spacious two bedroom and rumpus home in setting of oaks. Has deep double garage, level lot, some view, only 3½ blocks to buses. Phone to see.

University Gardens Beauty
Has spacious two bedrooms, large living room, tile bath and separate shower. Protected redwood garden patio plus 10 x 20 redwood studio. Beautiful grounds. Ask about this.

Rentals
3 rm., 1 bedroom apartment, $65.
4 rm., 2 bedroom apartment, $100 near new Capwell store.

Mrs. Edna Durrin .... LA 5-6214
Mrs. Bertha Michell .. TH 1-2251
Mr. Lee Sutliff ...... LA 5-8552

SUTLIFF Realtors
SINCE 1925
1645 Solano LAndscape 6-7414

HELP WANTED
TOY PARTIES
CRAZY DUCK dealers wanted. No delivery, or collecting. Earn $400.00 to $2000.00. Flexible hours, fun. Phone LA. 3-7414. 1

Nakamura Realty
2602 GROVE STREET
ASh. 3-1516 LA 5-1131
TWO AND THREE BEDROOM HOMES WANTED. CASH FOR YOUR EQUITY. CALL ASh. 3-1516 or LAnd. 5-1131. 28tf

---

LENNOX CAMERA SHOP
1479 SOLANO AVE. LA. 5-3822
CAMERAS — STILLS and MOVIES
Projectors, Photographic Supplies
33TF

PAINTING
GLENN ONTIS
INTERIOR & EXTERIOR
SATISFACTION GUARANTEED
REASONABLE
TH ornwall 1-4353
LICENSED — INSURED
14tf

Complete Kitchen and Home Remodeling
ADDITIONS
LICENSED GENERAL CONTRACTOR
Phone R. TONDRE
LAnd. 5-3005
83tf

A Good Deal Depends Upon Your Realtor

★★ Quality Construction
The distinctive design of this well planned El Cerrito home will take your eye. There are 3 bedrooms, 2 baths, large rumpus room — all in top condition. Evenings, Mr. Kreuger, LAndscape 6-8217.

★★ Unusual Quality
and character pervade this spacious elegant home near Cragmont Kindergarten. Also there is a most desirable addition in the form of a cottage in the rear. Evenings, Mrs. Ellis, LAndscape 5-8727.

★★ Shines Like New!
Every inch of this nearly new home is in immaculate condition. Three bedrooms, two baths. Walking distance to schools. Evenings, Mrs. Jeffries, BEacon 3-5296.

★★ Richmond Annex
Only $11,750 for this neat and clean two-bedroom home with well-developed garden. Only short distance to grade school. Evenings, Mrs. Jeffries, BEacon 3-5296.

LeRoi B. Gardner
REALTOR
1797 SOLANO AVE
LAndscape 6-9339

New Fourplex
$32,500
2-2 bedrooms, 1-1 bedroom. Separate meters (water, gas and electric), carports. Best construction. Top location near Mira Vista School. Info in the office only. LA 4-4316.

GI Assumption Small Down Payment
Non-veterans may take over this 4½ per cent loan (total monthly payment of $72) and acquire this good five-room level El Cerrito home, near St. John's and Castro Schools. CALL LAndscape 4-4316.

Completely Level
Five-room ranch home off Navellier in El Cerrito. Five large rooms, attached garage on a completely fenced lot. Fine home for young and old alike. Priced for quick sale at $13,750.

Jefferson-Garfield Schools
Neat and clean three-bedroom family home, extra garden room. Priced $15,250. Gladly shown by appointment. LAndscape 4-4316.

2240 Tamalpais One-floor Living
with an unobstructed Bay view, near the Mira Vista Country Club. A one-year-old stucco home with three bedrooms, two baths and a good double garage. Central heat and wired for 220. Priced at $21,500. THornwall 5-8255.

Oakland Duplex
Widow returning to the east will sell duplex and carry the first loan. Near Oakland Tech. High, Emmerson and Woodrow Wilson Jr. High.

JEAN C. LEWIS REALTOR
1506 SHATTUCK AT VINE
THornwall 3-9140

LET ME FIX IT
ODD JOBS
Call before 9 a.m. or after 5 p.m. LAndscape 6-7761
WM. BRUCE

27th Anniversary Sale
SAVE 10%
WINDOW SHADES
BRING IN YOUR ROLLER OR MEASUREMENTS
One Day Service
ORTLAND'S
1767 SOLANO AVENUE
LAndscape 6-3962

PAINTING
Exterior or Interior
REASONABLE PRICES
Free Estimate
NO JOB TOO SMALL
LA. 5-2423
18tf

SID'S
Television
Service
HOME CALLS
$3.50
Phone LA 6-5771
24 Hour Service
1300 Gilman St., Berkeley, Calif
13tf

Open Sunday 2-5 p.m.
449 Coventry Road (Kensington)
SELDOM — Do we have a home of this type in this location. One bedroom Spanish style — PLUS Garden cottage. Corner fireplace, beamed ceiling, patios, trees and BAY VIEW. 3 car garage. ACT NOW, $14,950!! Evenings, Mr. Wright, CLifford 4-4105.

Albany Duplex
5 rooms, 2 bedrooms and 4 rooms, 1 bedroom. Each unit has a dining room, fireplace, garage and full basement. Available after August 1st. Ask for Mr. Weaver, Evenings, LA 5-3942.

Low Priced Homes (In Berkeley)
AN IMMACULATELY clean 4 room rustic bungalow with 1 bedroom, large basement and garage, $9500.00.
THE OTHER has 5 rooms, 2 bedrooms, one detached garage — needs decorating, $9500.00.

(In El Cerrito)
ON POMONA AVENUE—Near Stockton stores and bus — 4 room rustic bungalow on large lot, $11,950 — Mr. Permar, Evenings, LA 6-2682.

The Usual — No —
THIS HOME has a view, 3 bedrooms, 2 baths, 30 foot living room and a real kitchen, plus downstairs there is rumpus room with sink and stove, fourth bedroom and third bath. Mr. Weaver, Evenings, LA 5-3942.

R. H. WITHERSPOON REALTOR
"On Solano Since 1923"
1865 SOLANO AVENUE
LA 6-3222

Look Before You Weep
Only one 2 bedroom McGregor like this. On Curtis St. Wall to wall carpet, large closets, new roof, only $10,500. Eves., Norm Willimont, LA 5-2553.

In-Law Room
8 room stucco with 2 baths, 2 kitchens, view, patio, BBQ, central heat. Near schools, bus, stores. In Annex. GI loan to be assumed. Asking $20,750. Eves. Helen Johnson, LA 6-7976.

Ask The Man Who Lives Here
He'll tell you this 4 bedroom, 2 bath Colonial with heavy shake roof is a good buy. All electric kitchen, double garage, nice big level yard, near new Orinda School. Owner transferred. Assume GI loan. Eves. Henry Horace, LA 6-4352.

New 4-Plex
Richmond Annex. 3 room units. T.V. jacks, meter laundry, glass lined water heaters. Grosses $3660 yearly. Only $32,000. Terms. Eves. Esta Storm, BE 4-7901.

C. B. FREDERICK, Realtor
"AT THE BIG F"
LA 5-5017

The Albany Ti
A LEGAL NEWSPAP
Official Newspaper
Of The City of Albany
And The
Hilltop Mirror
ILA MAE WILSON
Publisher - Owner
Published Every Friday
1240-42 SOLANO AVE
ALBANY, CALIFORN
LAndscape 5-1510
Harold F. Weller — E
Subscription rates $3.00 per

For More Classified Ad
See Page 5

RENTAL SPECIALIST
ALBANY—Furnished apa
2-3-4 rooms, $65, $70, $
939 Solano Ave., Apt. 6, LA
No fee charge
Gaeta Realty C
928 San Pablo Avenue
LAndscape 5-7171
39 Years in Albany

RUBBISH HAULING
BASEMENTS, yards, ba
ters. Lots cleaned. Prun
ming, tree cutting. Re
stores cleaned. Job
Reasonable prices. Ca
THorn. 3-3167.

WANTED DEMOCR
TO JOIN the Albany De
Club. Meets second
monthly at Cornell Sc
5-7966 or LA 5-4853.

WANTED
ELECTRICAL REPAIRS
wiring, motors rewound
ances repaired. Called for
livered. Licensed electri
5-4986.

WANTED
RUG and furniture cleani
lent workmanship. Rea
prices. Wall to wal
cleaned in your home. Ph
5-5567 for estimate.

WORK WANTED
HANDYMAN wants yard
or what have you? Ca
etc. BE 3-8121.

KENSINGTON
(ABOVE ARLINGTON
Panoramic view of bay
three bridges from Liv
ing room. Modern th
room, two-bath home
years old. Also T
Large kitchen and
service room. Double
Between two business
few blocks from shop
school. Price reduced
nancing no problem m
easily the best home
in this desirable area.
Call Molendyk, evening
scape 4-5491 (or yo
broker).

FOR SALE
NEAR SOLANO shopping
one floor home of 3
plus and 2 baths. OR
in-laws to live with
Sunny back yard. W
Ralston, TH 5-2931. B
Bonsall, LA 5-0427

OVER 71 YEARS IN BERKELEY
MASON McDUFFIE COMPANY
With offices in Albany, Berkeley, Lafayette, Mora
Oakland and San Jose can serve any realty need

Big Home — Cheap Price
Three bedroom home on well located industrial lot. Has high basement, excellent for small shop; will park several cars. Tenant occupied. Price $6500. Mrs. Norin, LA 5-4359.

Open Sunday 2-5 p.m.
See 2011 Junction, El Cerrito. Level entrance view home with sunken living room and flagstone fireplace. Knotty pine kitchen and lots of extra features thru-out. 4 years old. F.H.A. financing. Mrs. Pederson, LA 6-7273.

Montclair Lot
Fine wooded lot near Forest Pool. Quick sale is needed. Price slashed to $1500.00. Mrs. Norin, LA 5-4539.

Woodsy
A spacious 4 bedroo
nestled among the tree
third acre. 2 patios
barbecue, well shel
Double garage plus
ings for workshop
room. Close to scho
transportation, Mrs. P
LA 6-7273.

Under $9000.00
Four rooms on small
lot for retired couple
cheerful. Level front
small dinette, detache
Mrs. Pederson, LA 6-

Northwest Berkel
Good corner lot with
flats. Upper rents fo
Owner in lower. Ask
500.00. Mr. DeKay, LA

All These and Many More at the Albany
of MASON McDUFFIE COMPAN
1484 SOLANO AVE. — LANDSCAPE 5-616

Marian Patterson .... LA 6-1207 | Mary Lords ....
Mary Norin .... LA 5-4359 | Geo. H. De Kay ....
Frances Pederson .... LA 6-7273 | Leon Fitzgerald ....